

77
No Pat.
1975

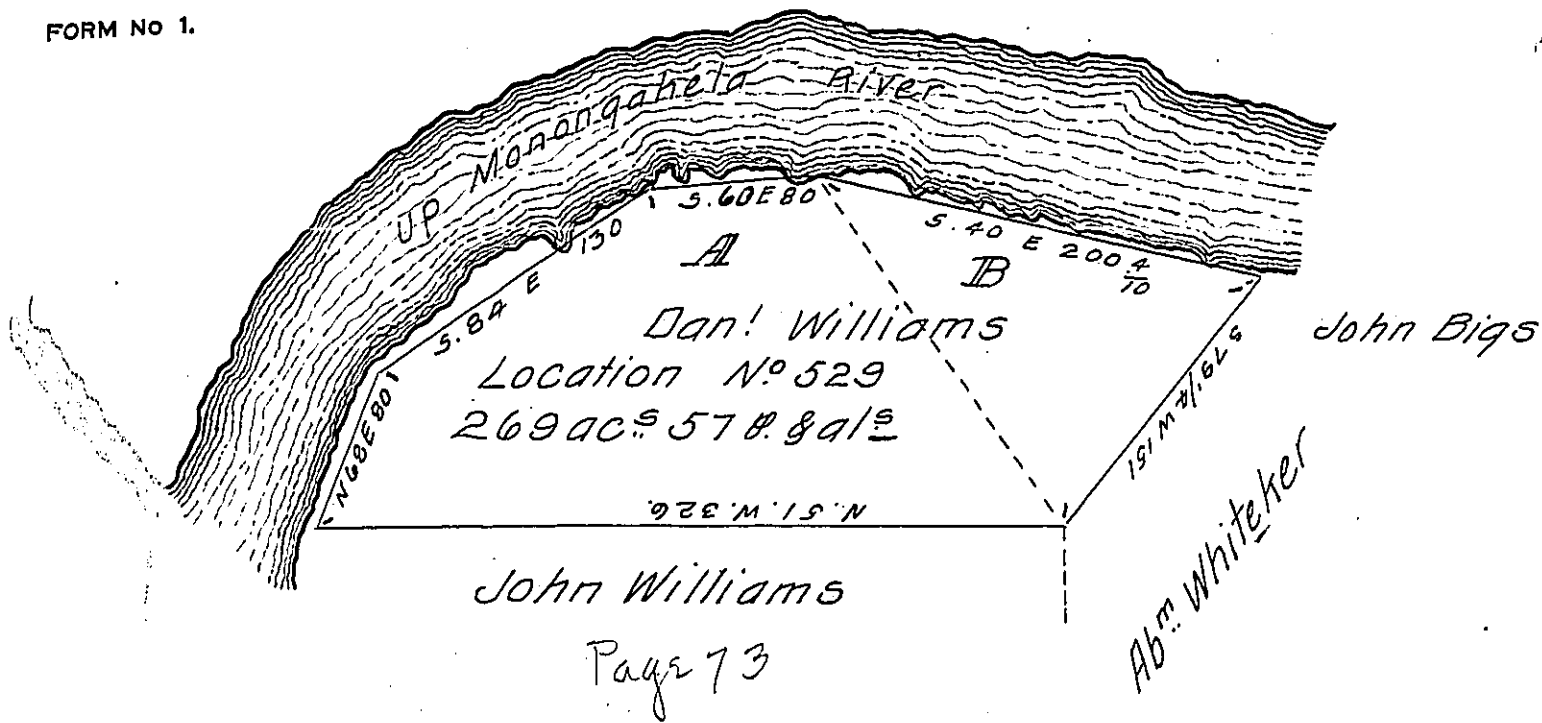

Page 73

Pursuant to a Contract with the Members of the Board of Property of the State of Pennsylvania, dated Nov. 1st 1827, and the authority therein, the above Tract of Land was Surveyed & Calculated, by virtue of Order No 529, granted by the proprietary government to Dan! Williams 3^d Ap! 1769, Containing two hundred Sixty Nine ac. 57 8/16 and all^{rs}. Situate in Mifflin Township Allegheny County

Gabriel Heister J. Esq. } Robt Beatty -
Surr. Gen. pennsylv^a } Aug 13th 1828.

Note. The above survey is designated as follows by letters

A. Interferes with a Survey of John McClure in right of Thomas Smith upon location No 1150, and also in right of Eneas McAlister on location No 3152.

B. Interferes with a Survey belonging to the heirs of John Biggs & Abram Whitaker.

No 1150 - Patd

No 3152 - not Patd

IN TESTIMONY that the above is a copy of the original remaining on file in the Department of Internal Affairs of Pennsylvania, made conformably to an Act of Assembly approved the 16th day of February, 1833, I have hereunto set my Hand and caused the Seal of said Department to be affixed at Harrisburg, this ninth day of November 1908.

Henry Howard
Secretary of Internal Affairs.